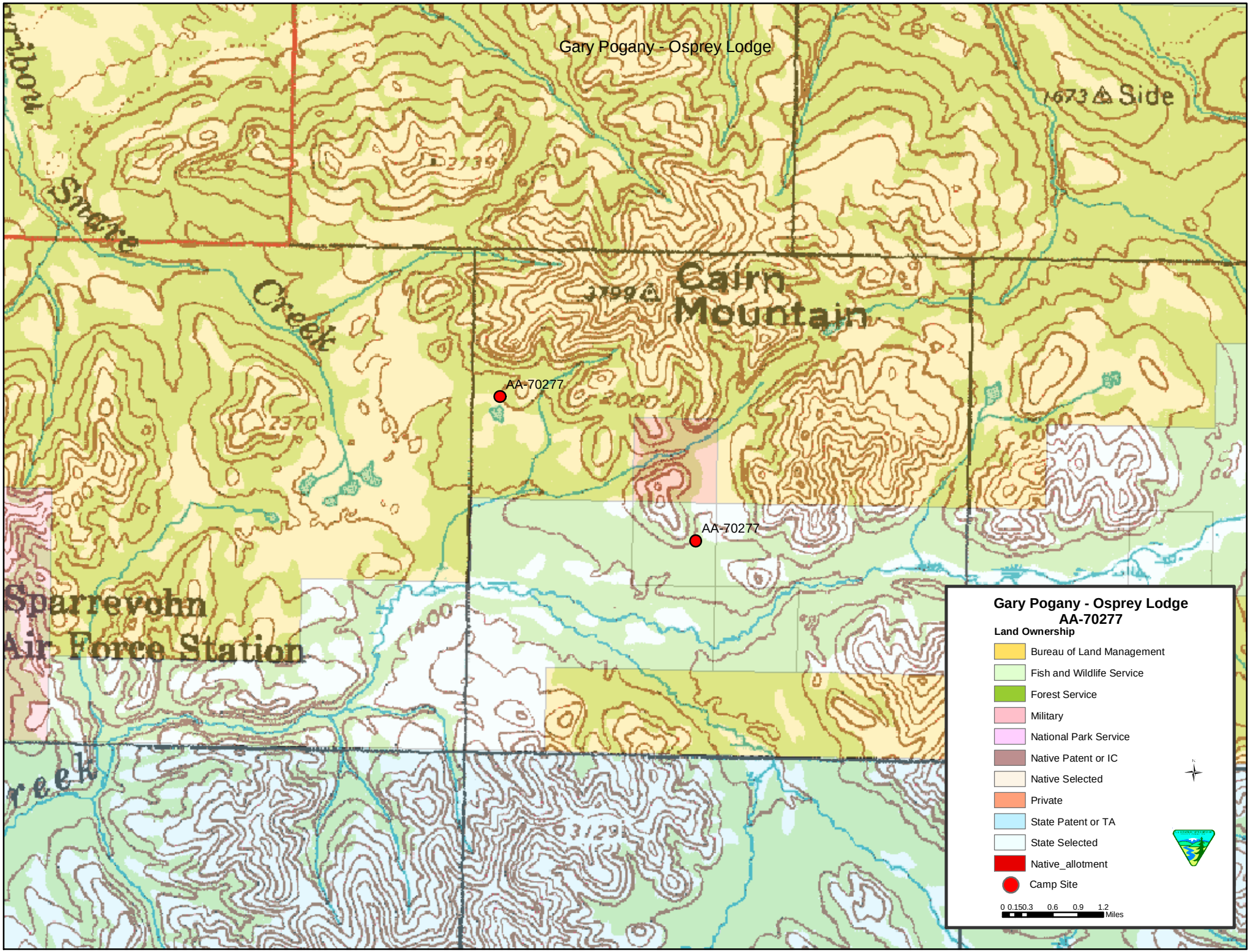
Gary Pogany - Osprey Lodge
Side
Snare
Creek
Cairn
Mountain
AA-70277
AA-70277
Sparrevohn
Air Force Station
Gary Pogany - Osprey Lodge
AA-70277
Land Ownership
Bureau of Land Management
Fish and Wildlife Service
Forest Service
Military
National Park Service
Native Patent or IC
Native Selected
Private
State Patent or TA
State Selected
Native_allotment
Camp Site
0 0.150.3 0.6 0.9 1.2
Miles